

ELEVATION

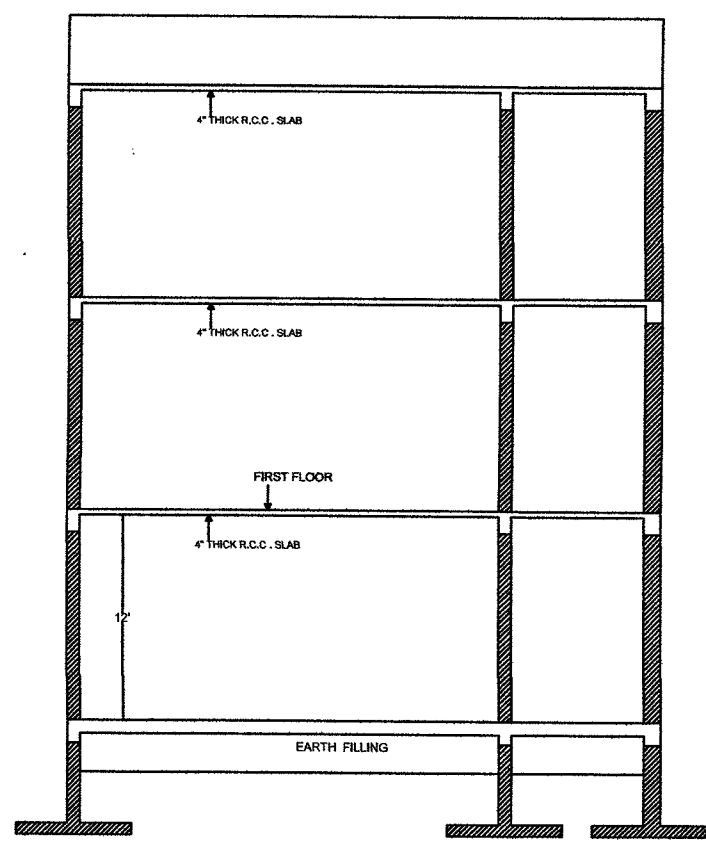

SECTION A-A'

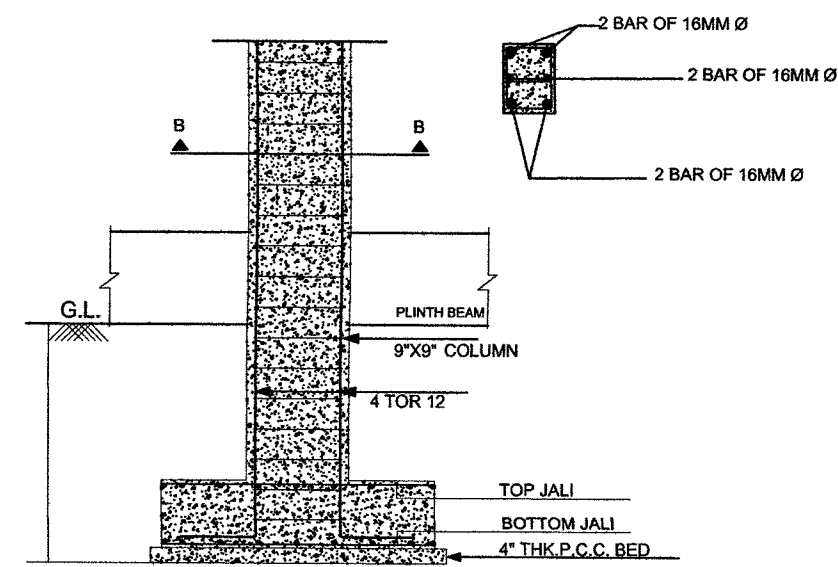

SECTION

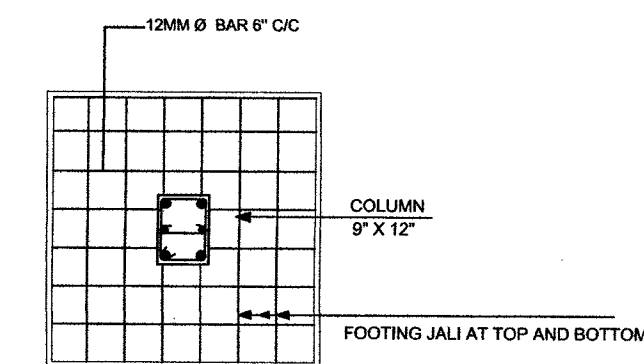

PLAN FOOTING AND COLUMN

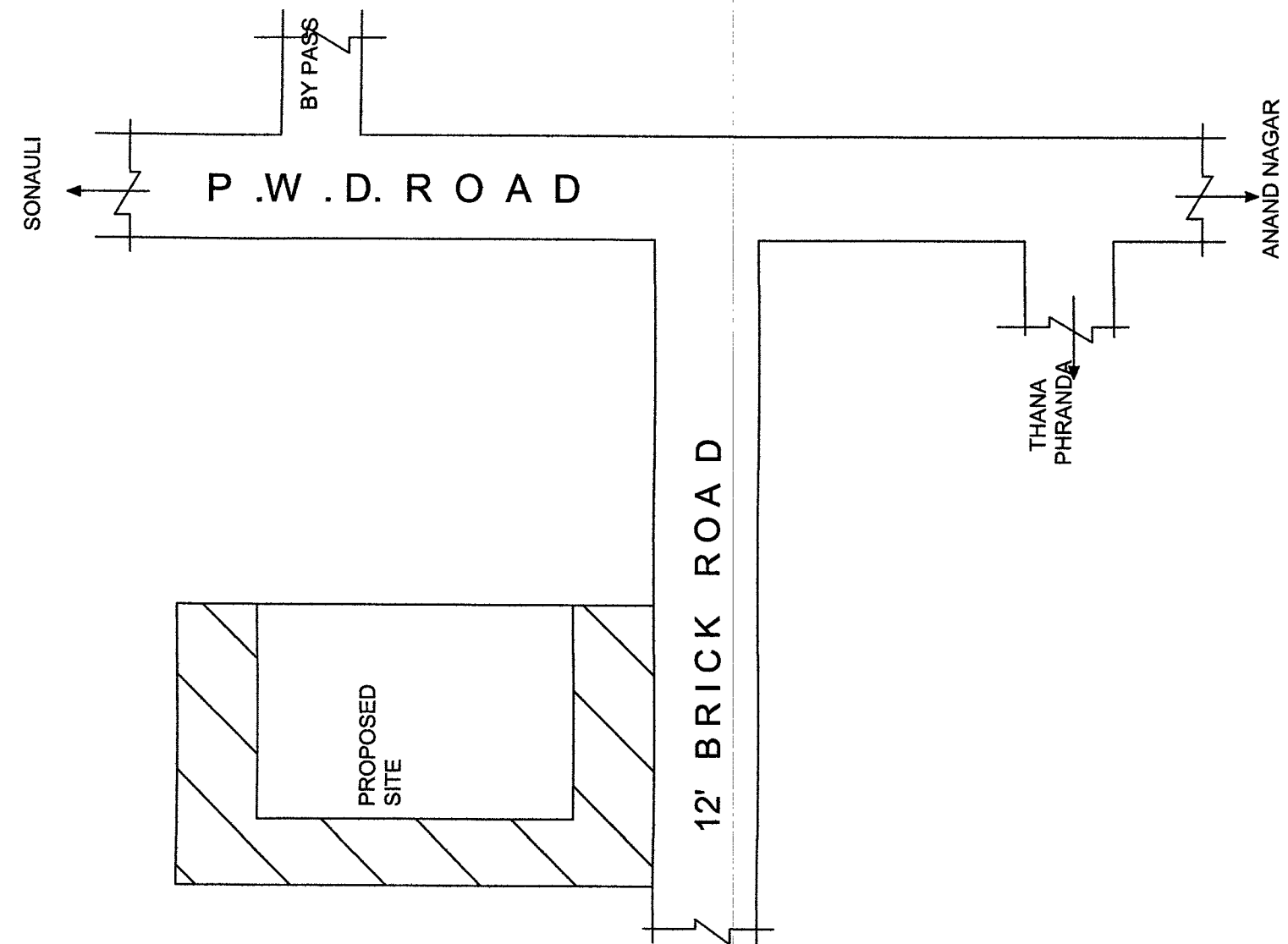

KEY PLAN

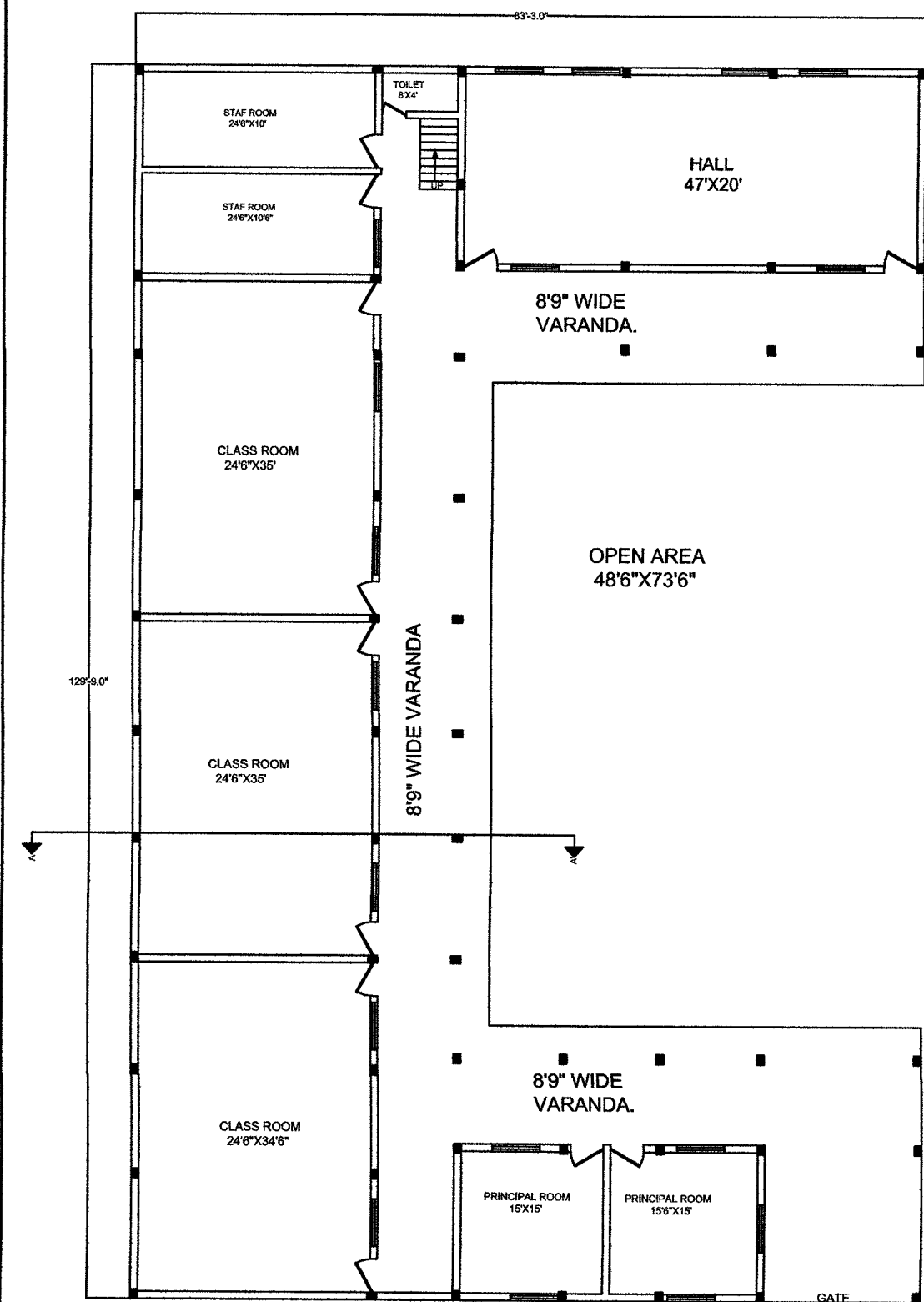
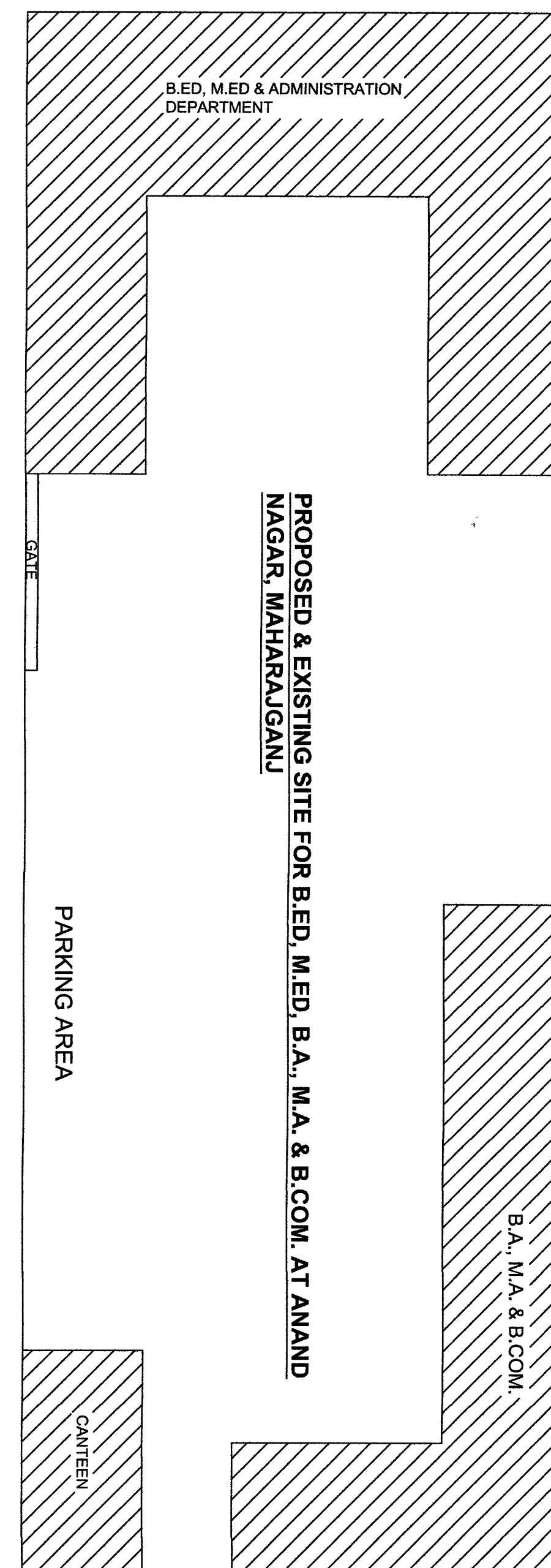

**GROUND FLOOR
(ADMINISTRATION FLOOR)**

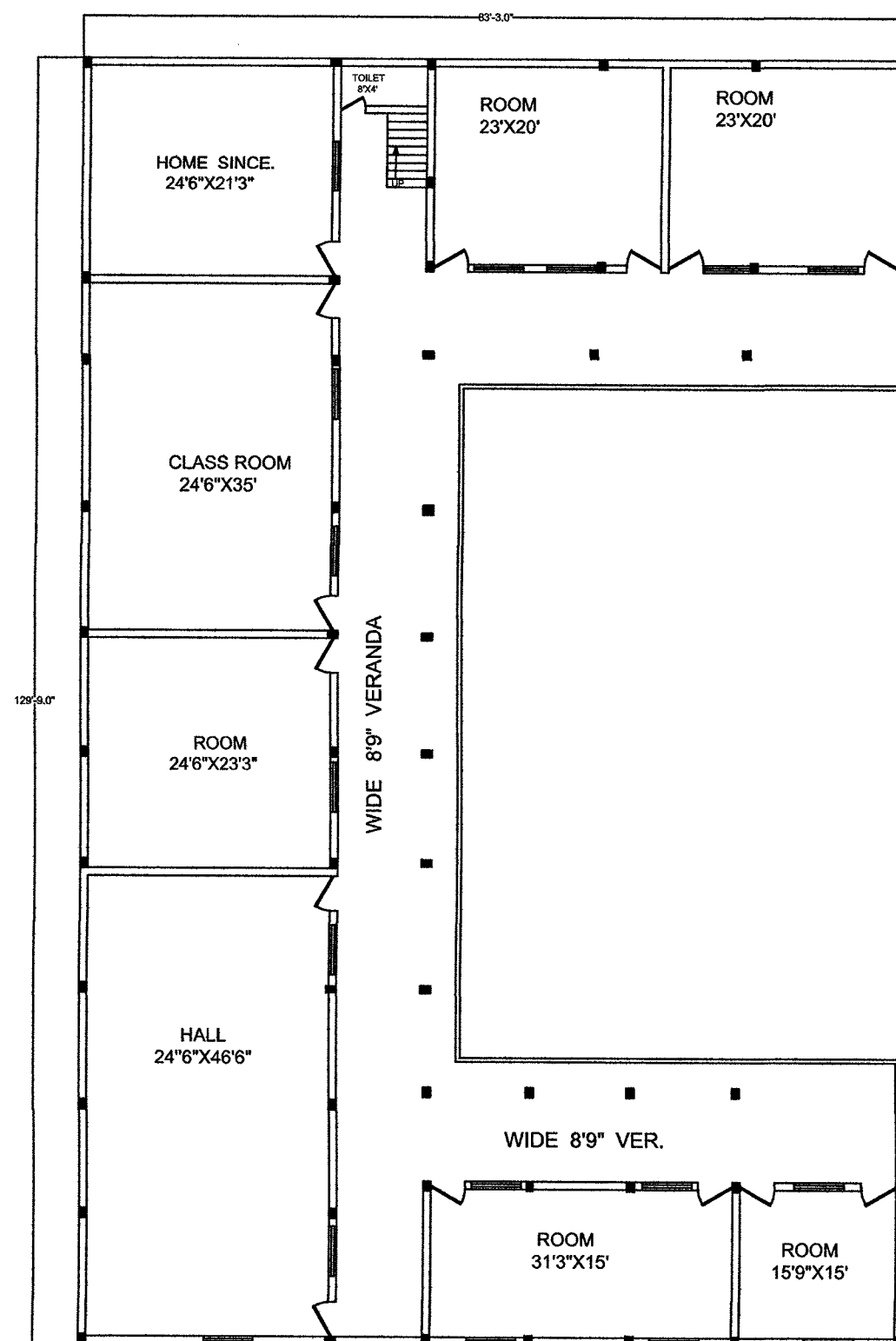

**FIRST FLOOR
(B.ED. FLOOR)**

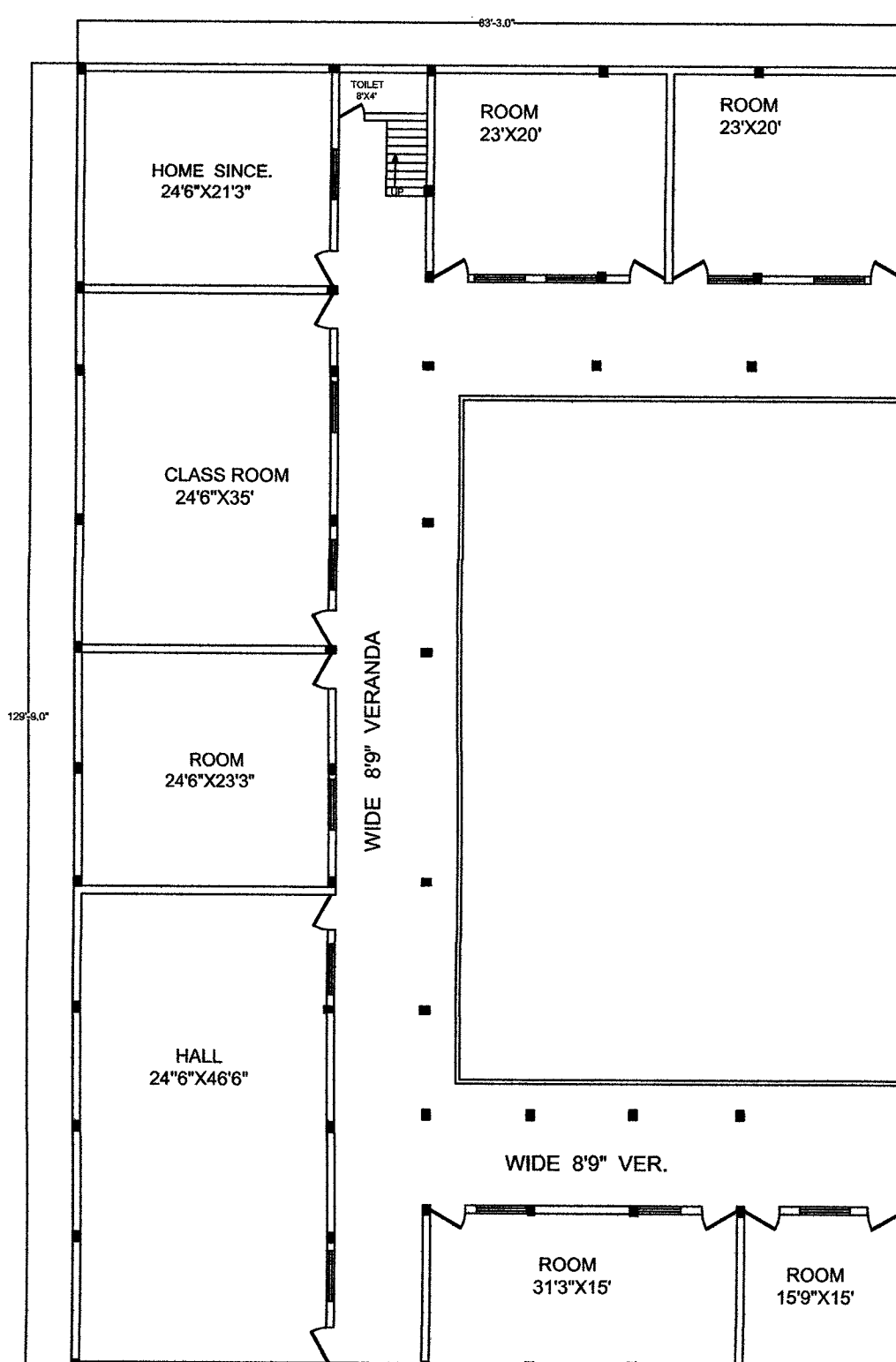

**SECOND FLOOR
(M.ED. FLOOR)**

FOR SEAL:-

अभिजाती अभियन्ता
निर्माण कार्य हीरो इंजीनियरिंग
कॉम्प्लेक्स
Shamiraj
अपर अभियन्ता
निर्माण कार्य हीरो इंजीनियरिंग
कॉम्प्लेक्स

**EXISTING & PROPOSED SCHOOL BUILDING FOR
SWARN PRABHA P.G. COLLEGE,
AT- ANANDNAGAR, MAHARAJGANJ.
(ARAZI NO.372, 141 & 374)
DISTT. - MAHARAJGANJ**

AREA STATMENTS (SQ.M.) & (SQ-FT).

TOTAL LAND AREA FOR SITE PLAN	21310SQ.M.	228378.93SQ.FT.
AREA DETAILS OF BUILDING:-		
	SQ-M.	SQ-FT.
BUILD-UP AREA ON G.F.	1652.11 SQ-M.	17783.164SQ-FT.
BUILD-UP AREA ON F.F.	1652.11 SQ-M.	17783.164SQ-FT.
BUILD-UP AREA ON S.F.	1652.11 SQ-M.	17783.164SQ-FT.
MUMTY AREA	121.23SQ-M.	1304.90 SQ-FT.
TOTAL BUILD-UP AREA	5077.56 SQ-M.	54654.392 SQ-FT.
TOTAL COVERED AREA	6172.44 SQ-M.	66439.58 SQ-FT.

SCALE:-

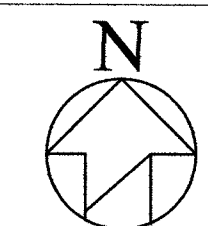

OWNER SIGN:-

Shamiraj
प्रबन्धक
स्वर्ण प्रभा महाविद्यालय
आनन्दनगर (रस्ता) महाराजगंज

ENGINEER:-

E. Sunkar Singh
B.E. (Civil)
Reg. No. 020949/2003/0404/1
Maharajganj, Gorakhpur